Bus Map with Ridership

Village of Shorewood
Milwaukee County, WI

Data Sources:
The Village of Shorewood,
Milwaukee County

0 350 700 Feet

N

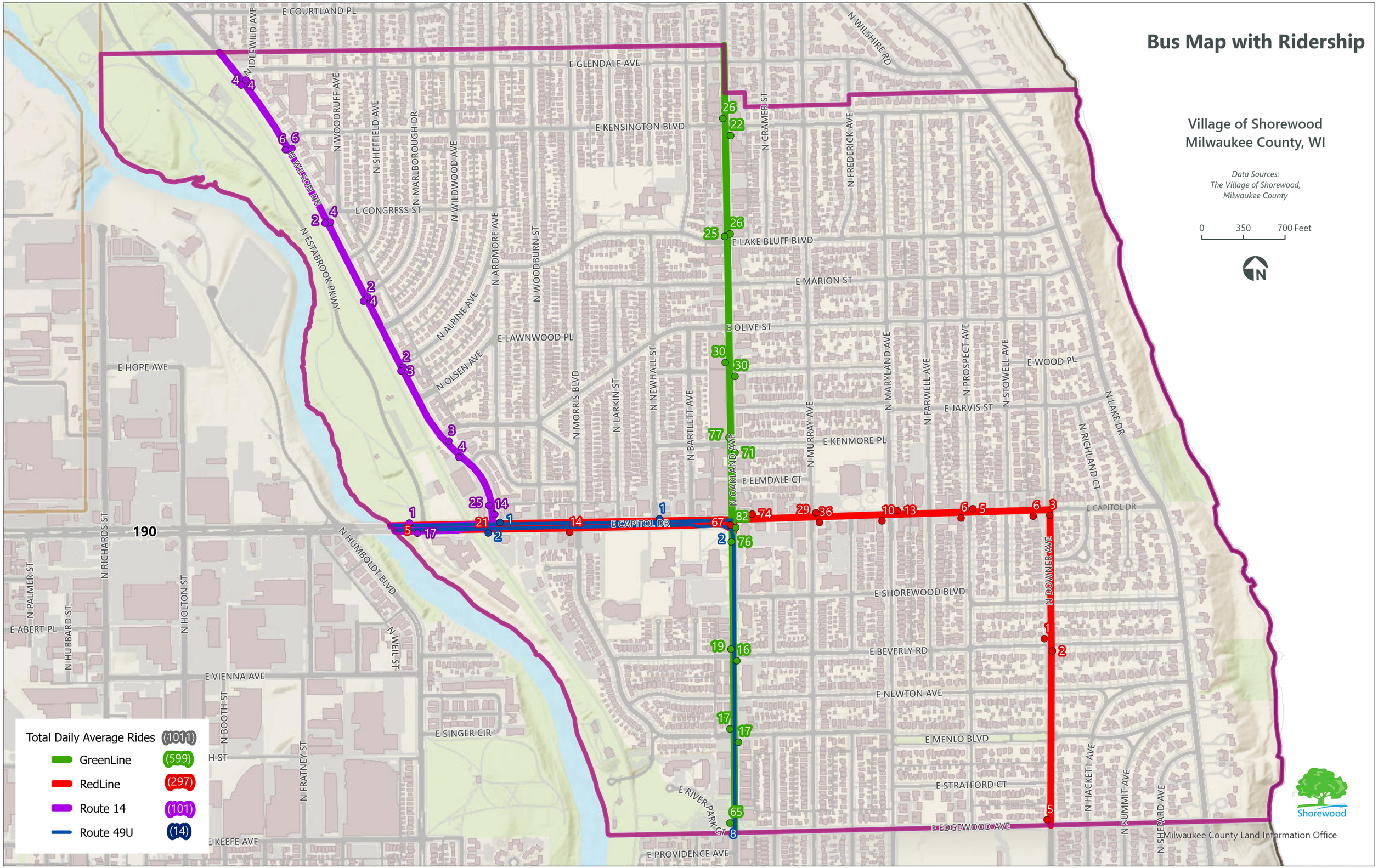

Printed By: skiley, File: \\msa-ps.com\fs\Projects\15000s\15050s\15054\15054009\GIS\Shorewood_Comp_Plan\Shorewood_Comp_Plan.aprx

Print Date: 3/9/2021